

SOUTHSIDE ELEVATION

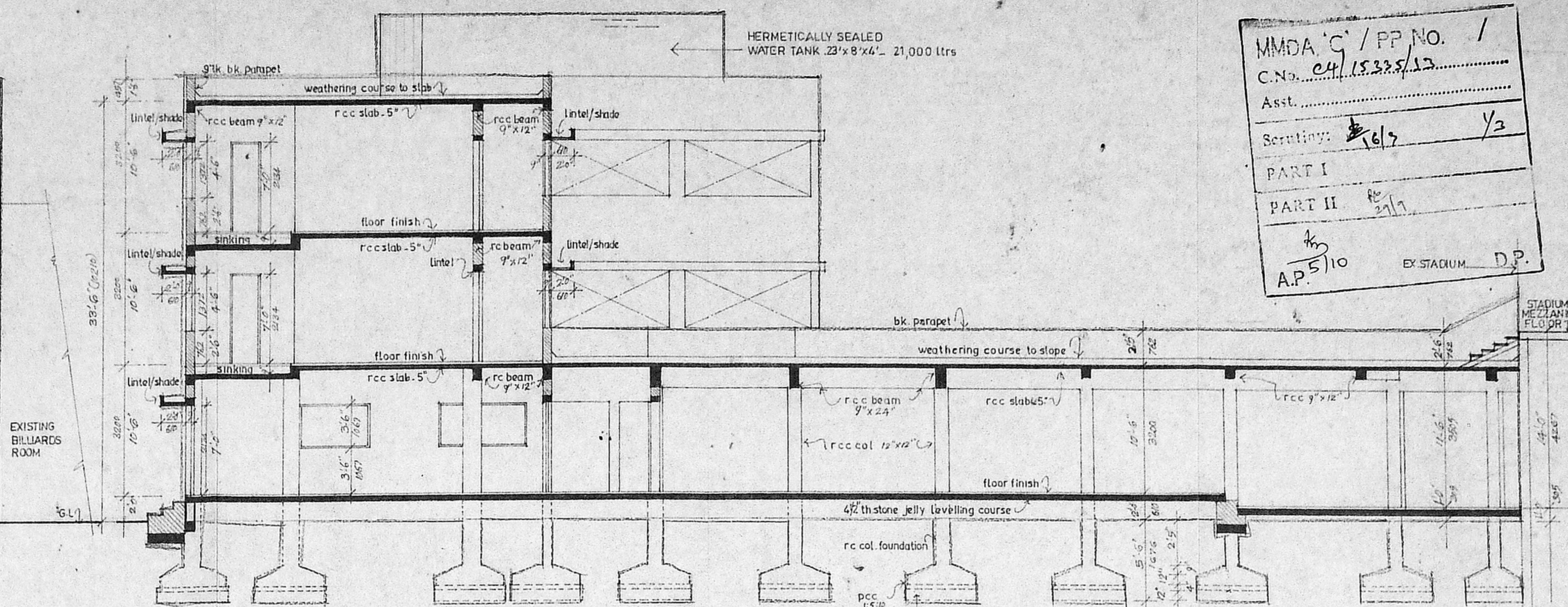

LONGITUDINAL SECTION 'A-A'

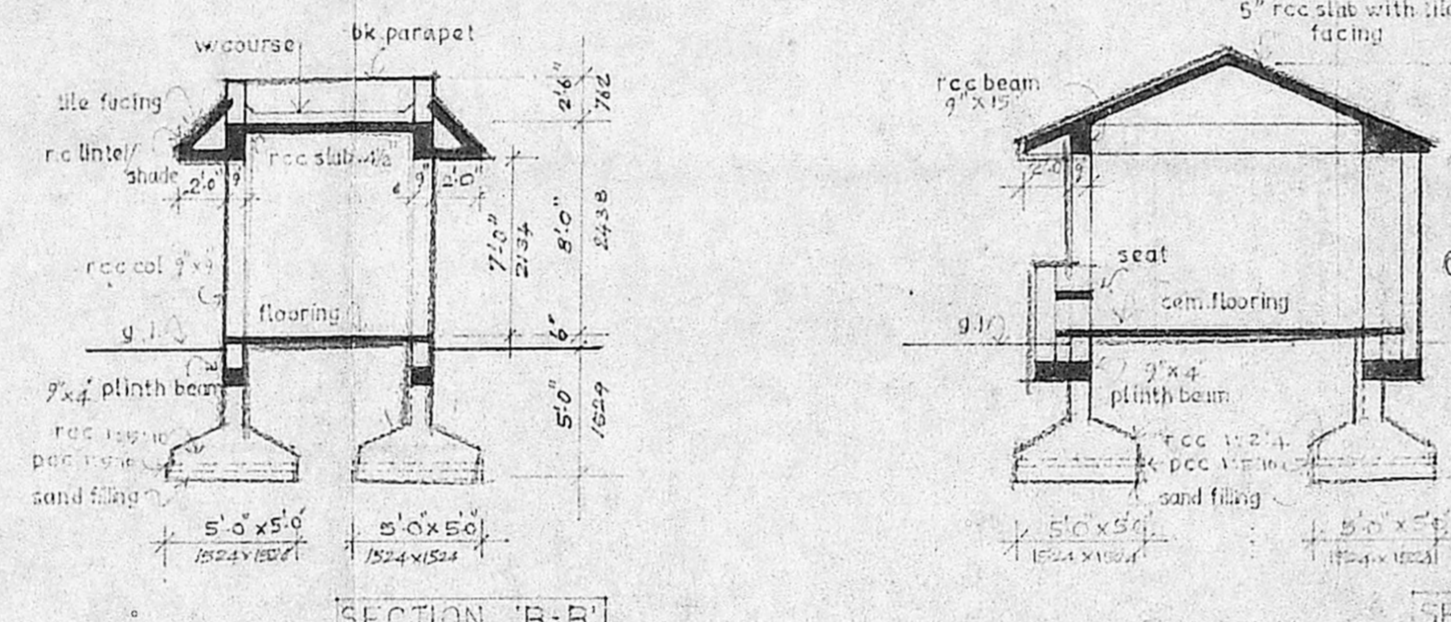

SECTION 'B-B'

SECTION 'C-C'

Planning Permit No. C.P.P. 181/B/94
APPROVED
 SUBJECT TO THE CONDITIONS IN THIS OFFICE LETTER.
 No. C.P. 15225/12 Date: 1.9.91
 FOR MEMBER SECRETARY
 MADRAS METROPOLITAN
 DEVELOPMENT AUTHORITY
 MADRAS - 600 008.

MMDA 'C' / PP NO. 1
 C.No. C.P. 15225/12
 Asst. ...
 Section: ...
 PART I ...
 PART II ...
 A.P. 5/10 EX STADIUM D.P.

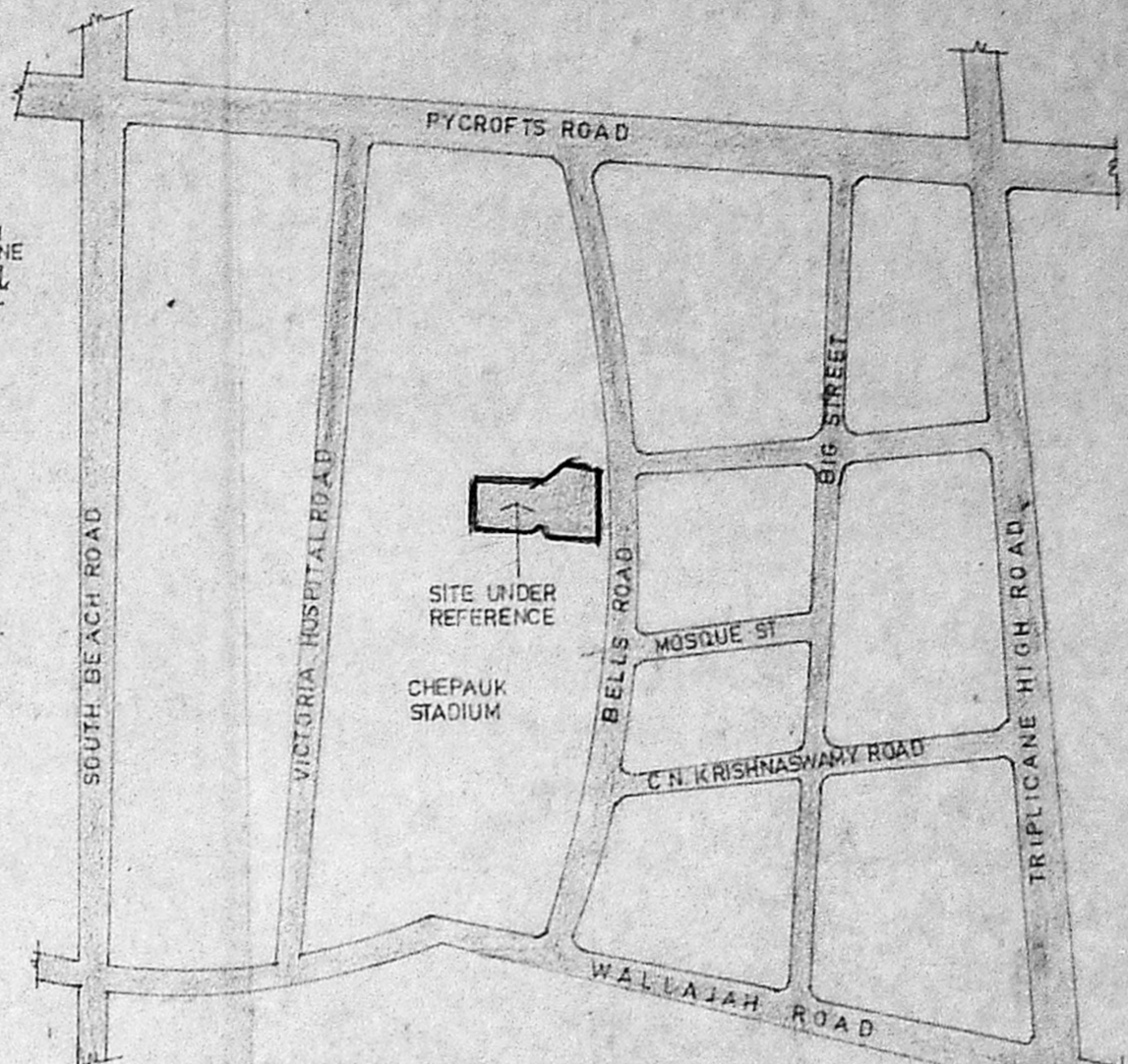

TOPO PLAN NOT TO SCALE

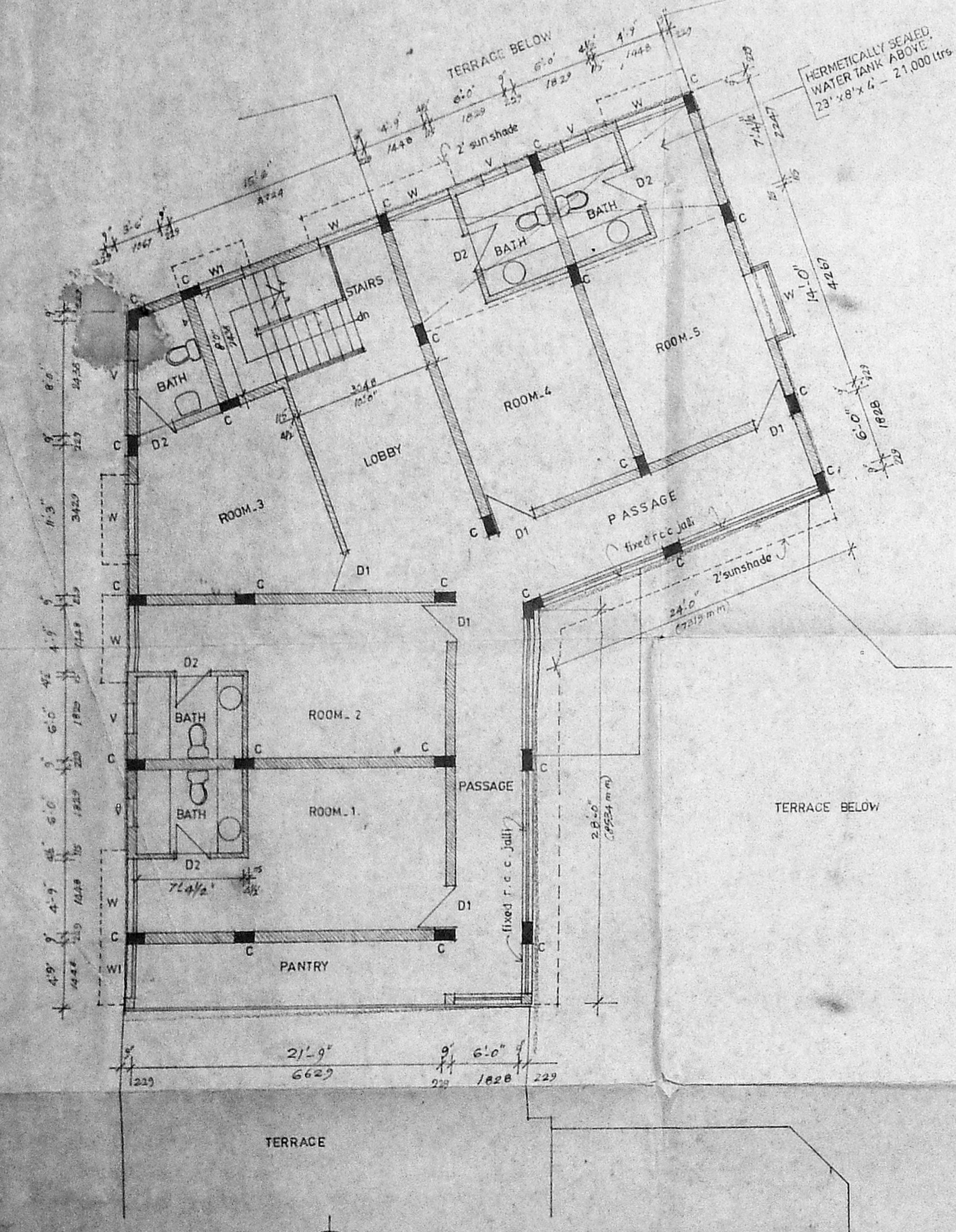

SECOND FLOOR PLAN

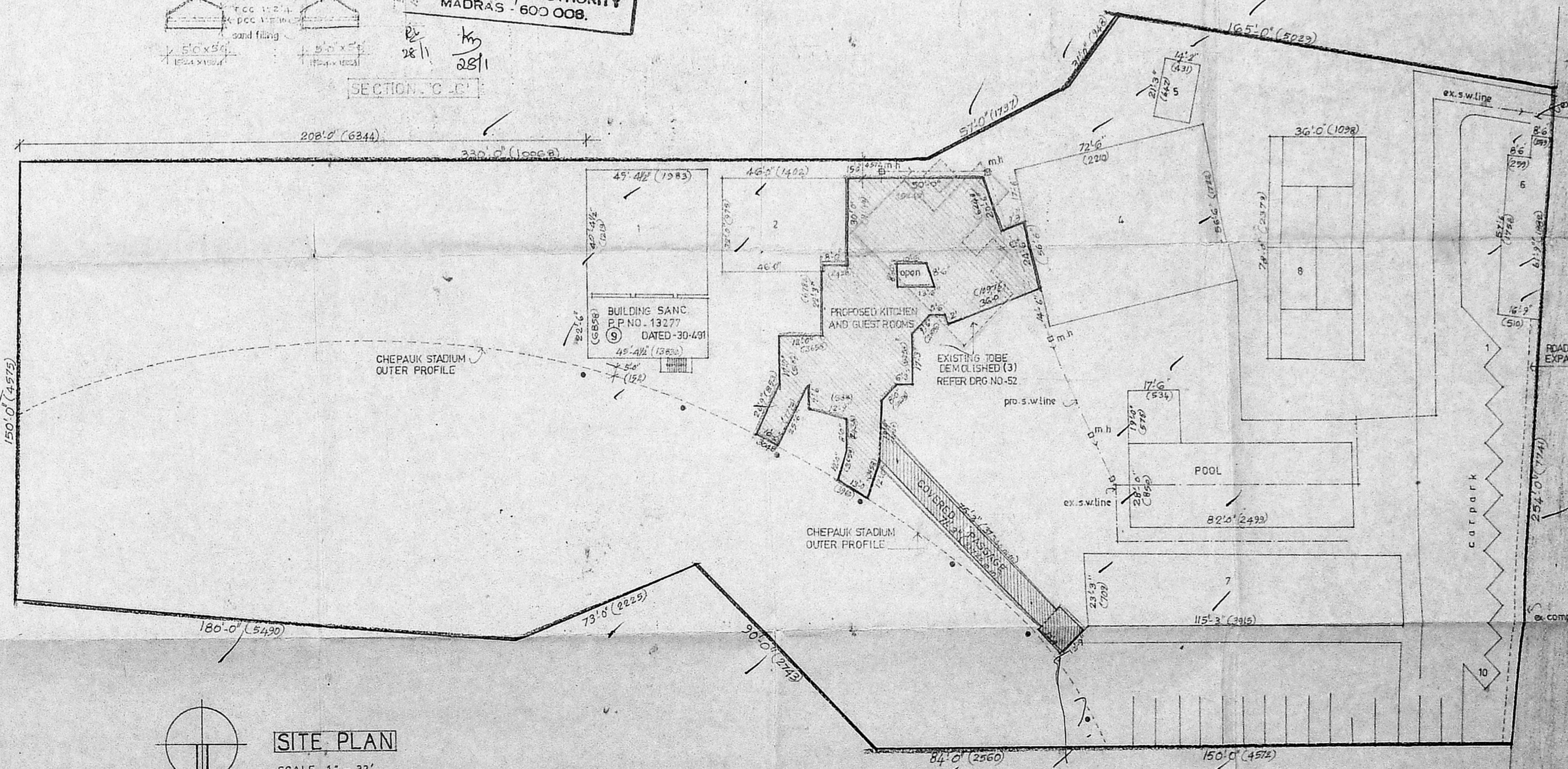

SITE PLAN SCALE 1" = 32'

SPECIFICATIONS

FOUNDATION : RCC COL SPREAD FOOTING WITH 1:2:4 MIX OVER A BED OF P.C.C 1:5:10 WITH SAND CUSHION.

BASEMENT & SUPERSTRUCTURE : USING ST.BKS WITH CM 1:5

FLOORING : GRANO FLOORING

ROOFING : RCC ROOF WITH SUITABLE REINFORCEMENT MIX 1:2:4

WOODWORK : ALL WOODWORK WITH BEST QUALITY TEAK WOOD.

PAINTING : WHITE AND COLOR WASH THREE COATS.

AREA STATEMENT

EXISTING BUILDINGS	SQ. FT	SQ. M
1. SQUASH COURT (INDOOR) - GROUND FLOOR	1925	178.90
2. BILLIARDS & CARDS RM (GROUND FLOOR & FIRST FLOOR)	3161	293.69
4. BADMINTON COURT - GROUND FLOOR	4035	380.56
5. STORES (GROUND FLOOR)	300	27.95
6. OFFICES (GROUND FLOOR)	1016	94.25
7. POOL EQUIPMENT CHANGING & GYMNASIUM G.F.&F.	5380	498.00
8. TENNIS COURT	2808	260.00
EXISTING BUILDING TOTAL AREA	19665 sq.ft	1733.49 sq.m
3. AREA OF EXISTING KITCHEN TO BE DEMOLISHED	1902 sq.ft	177.41 sq.m
PROPOSED KITCHEN AND GUEST ROOMS		
GROUND FLOOR 5880 sq.ft	10280 sq.ft	955.39 sq.m
FIRST FLOOR 2200 sq.ft		
SECOND FLOOR 2200 sq.ft		
TOTAL 10280 sq.ft		
AREA OF BUILDING NO. 9 SANC UNDER P.P. NO. 13277 DATED 30-4-91	2680 sq.ft	248.07

LAND AREA

107373 sq.ft	99789 sq.m
--------------	------------

2677-95

COLUMN SIZES AS BELOW
 C = 9" x 18"
 C1 = 12" x 12"

APPLICANT/OWNER
 T.T. Ashok

NOTE:

- EXISTING
- TO BE DEMOLISHED
- PROPOSED
- ROAD
- BOUNDARY

LICENSED SURVEYOR
 V. JEEVAN
 LICENSED SURVEYOR
 CLASS 1. H.S.

PROJECT
 PROPOSED KITCHEN AND GUEST ROOMS AT
 MADRAS CRICKET CLUB S NO. 2622/12,
 TRIPLICANE, MADRAS.

PREVIOUS SANC P.P. NO. 13277 DATED 30-4-91

DRG TITLE FIRST FLOOR, SECTION, ELEVATION, SITE PLAN AND TOPO PLAN.	JOB NO. 8805
---	------------------------

AUTHORITIES APPROVAL PLAN

SCALE 1" = 8'-0" (1:100)	DRAWN G.B.DAS
DATE 15-2-91	CHECKED

ARCHITECTS
 JEEVAN & RAM,
 47 B ARNABY ROAD,
 MADRAS - 600 010.

DRG. NO.
51

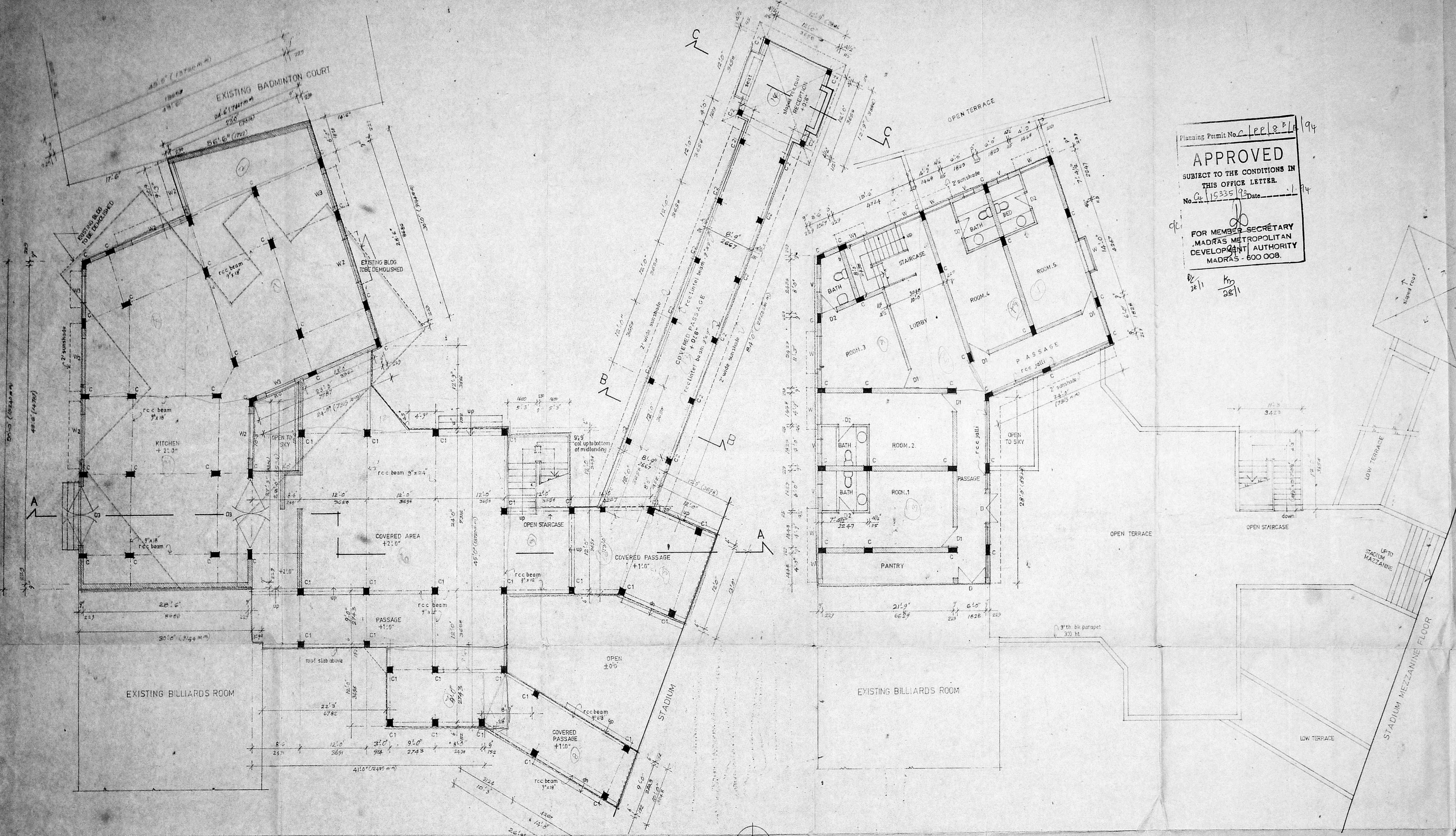

GROUND FLOOR PLAN

FIRST FLOOR PLAN

Planning Permit No. C.P.P. 8/1/94
APPROVED
 SUBJECT TO THE CONDITIONS IN THIS OFFICE LETTER.
 No. C. 15335 Date 28/11/94
 FOR MEMBER SECRETARY
 MADRAS METROPOLITAN DEVELOPMENT AUTHORITY
 MADRAS - 600 008.
 D. 28/11/94 K. 28/11/94

SCHEDULE OF JOINERY

D	5'0" X 7'0"	T.W. GLAZED DOOR
D1	3'0" X 7'0"	T.W. FLUSH DOOR
D2	2'6" X 7'0"	T.W. FLUSH DOOR
D3	9'0" X 7'0"	T.W. GLAZED DOOR
W	4'9" X 4'6"	T.W. GLAZED WINDOW
W1	4'0" X 4'6"	T.W. GLAZED WINDOW
W2	7'0" X 3'6"	T.W. GLAZED WINDOW
W3	5'6" X 3'6"	T.W. GLAZED WINDOW
V	3'0" X 3'0"	T.W. GLAZED VENTILATOR

MMDA 'C' / PP NO. C. 15335
 C.No. 15335
 Asst. K. 28/11/94
 Scrutiny K. 28/11/94
 PART I
 PART II
 D.P.

COLUMN SIZES AS BELOW:-
 C = 9" x 18"
 C1 = 12" x 12"
 C2 = 9" x 9"

APPLICANT/OWNER

T.T. Alah

NOTE
 --- EXISTING
 --- TO BE DEMOLISHED
 --- PROPOSED

LICENSED SURVEYOR
 V. JEEVAN
 LICENSED SURVEYOR
 CLASS 1. R.A.S.

PROJECT
 PROPOSED KITCHEN AND GUEST ROOMS AT
 MADRAS CRICKET CLUB S.NO. 2622/12,
 TRIPLICANE, MADRAS.

PREVIOUS SANC. P.P. NO. 13277 DATED 30-4-91

DRG TITLE	JOB NO
GROUND FLOOR PLAN AND FIRST FLOOR PLAN.	8805

AUTHORITIES APPROVAL PLAN.

SCALE	1" = 8'0" (1:100)	DRAWN	G.B. DAS
-------	-------------------	-------	----------

DATE	11-2-91	CHECKED	
------	---------	---------	--

ARCHITECTS	DRG. NO.
JEEVAN & RAVI 47, BARNABY ROAD MADRAS. 600 010.	50

29 JUN 1993